

LAP

DIARIO DE JUNIO



PROYECTOS :

Centro Educativo de Entrerios

Centro Educativo de Concordia

JC Adicion

Bienal de Sao Paulo

Parque de Rio Medellin

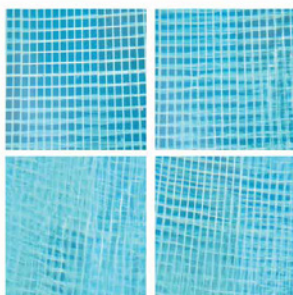

TEXTO:
Portafolio LAP

TEXTO:

Impresión de luz

Light impression



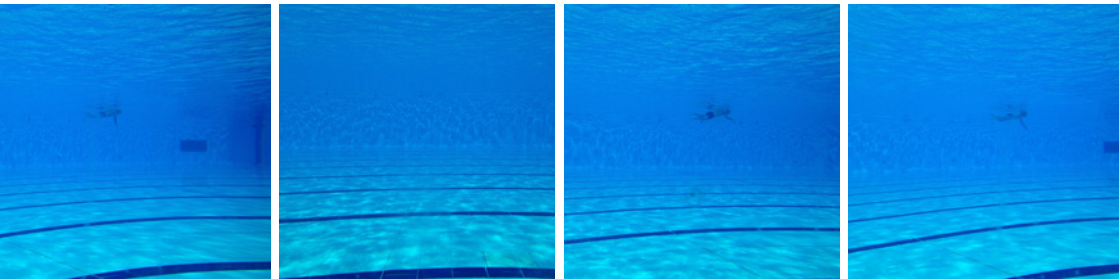

TEXTO:

Classes de nadar con la oficina
Swimming classes with the office



TEXTO:

Exploración del río por el concurso

Exploration of the river for the competition

TEXTO:

Estudio de parqueaderos

Parking study



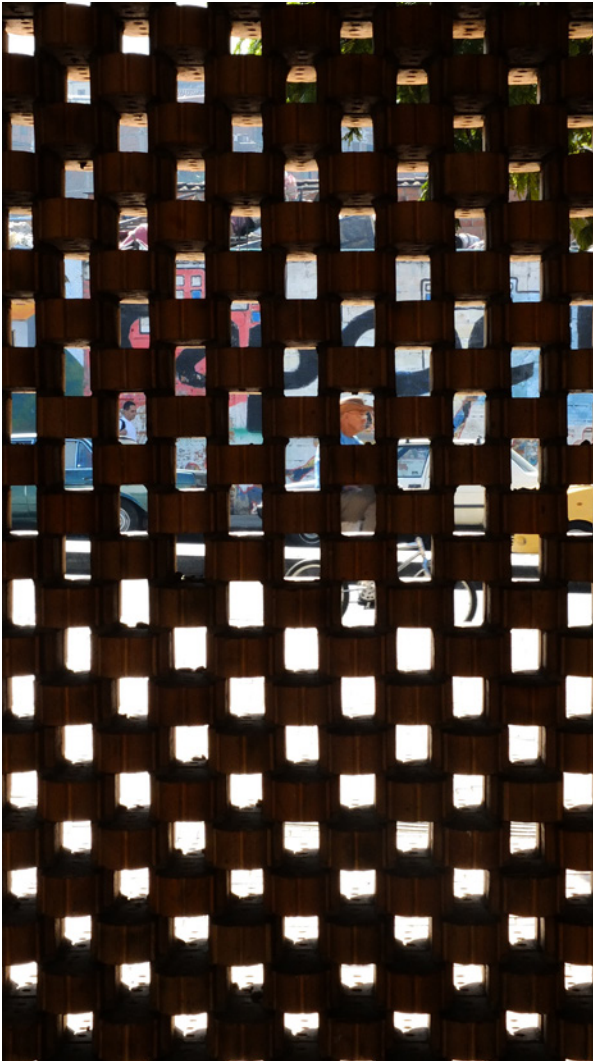

TEXTO:
Rogilio Salmona

TEXTO:

Pendiente de la entrada de una finca
Slope of the entrance to a farm

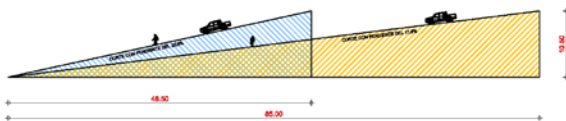
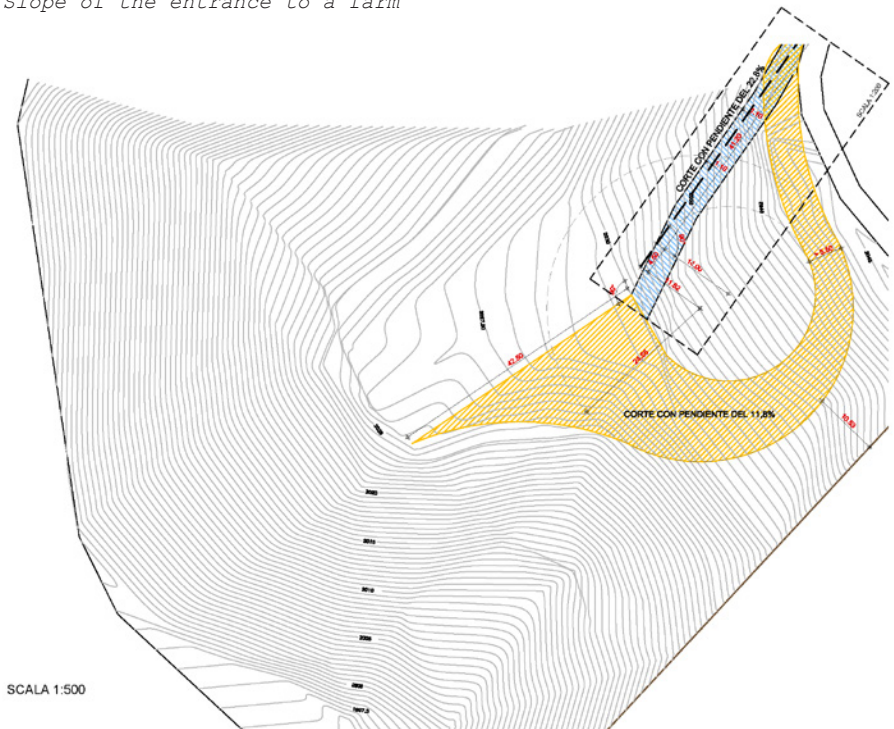



TEXTO:

Renovación de una escalera
Renovation of a staircase

TEXTO:
Edgar





TEXTO:

Diseño de una mesa, incorporado en la pintura de Edward Hopper
Table design, incorporated in a painting of Edward Hopper





TEXTO:

Pasto negativo

Negative green

OLVIDO HIDRICO
FORGOTTEN WATER

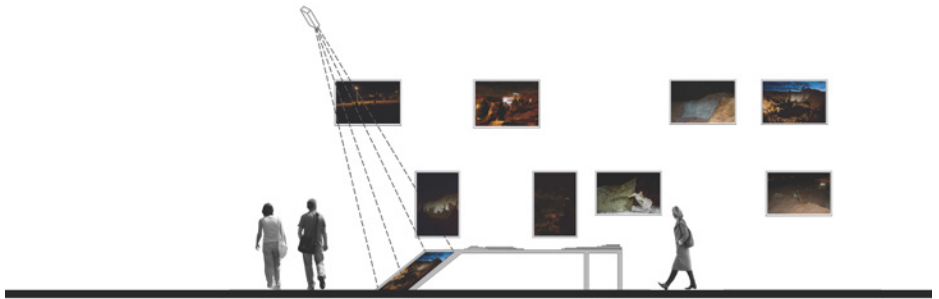

planta 1:50

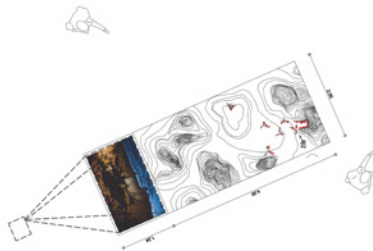

planta 1:50

TEXTO:
Bienal Sao Paulo

25-06-2013

TEXTO:

Bitacora de Parque de Rio Medellin
Notebook of River Park Medellin

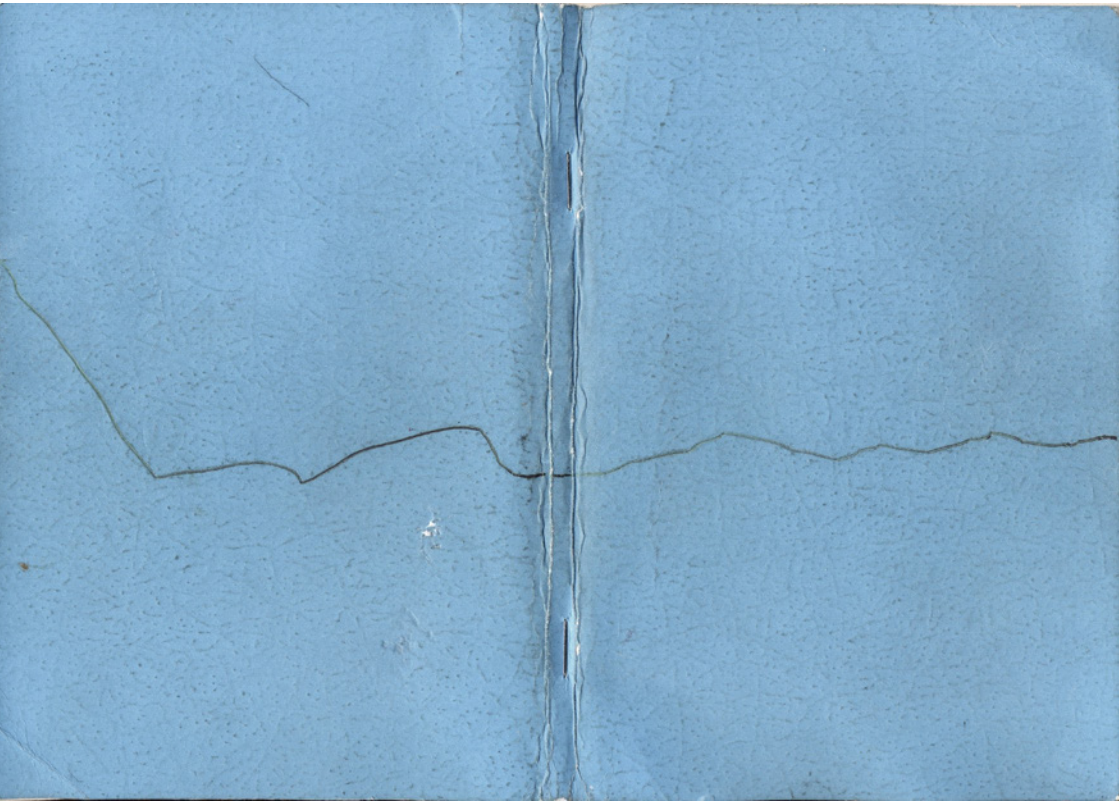

TEXTO:

Potencial existente de Rio Medellin
Existing potential of the River Medellin



28-06-2013



TEXTO:
Cheonggyecheon Parque, Seoul

TEXTO:

Boceto de Parque de Rio Medellin
Sketch of River Park Medellin

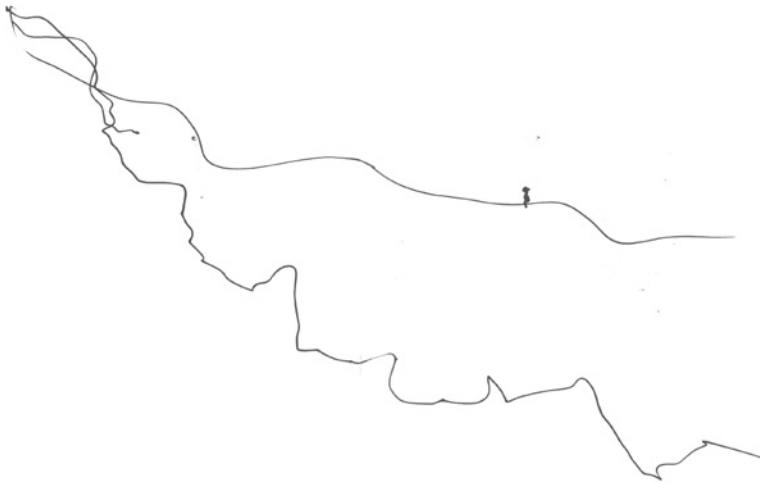



TEXTO:

Jardines a orillas del Río Medellín - 1960
Gardens on de riverbanks of Medellín - 1960

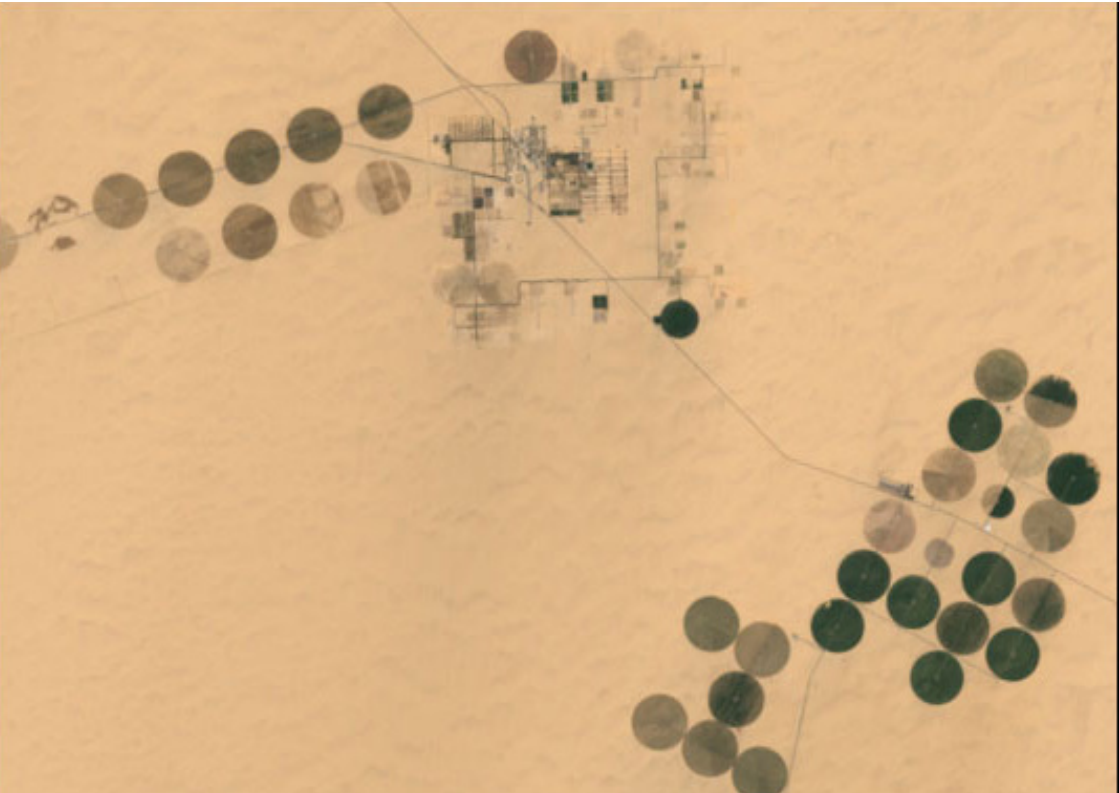

TEXTO:

Círculos agrícolas

Agricultural circles