

LAP

DIARIO DE ABRIL ²⁰¹⁴



PROYECTOS:

Concurso Bolívar
Museo de Antioquia
Universidad Pontificia Bolivariana

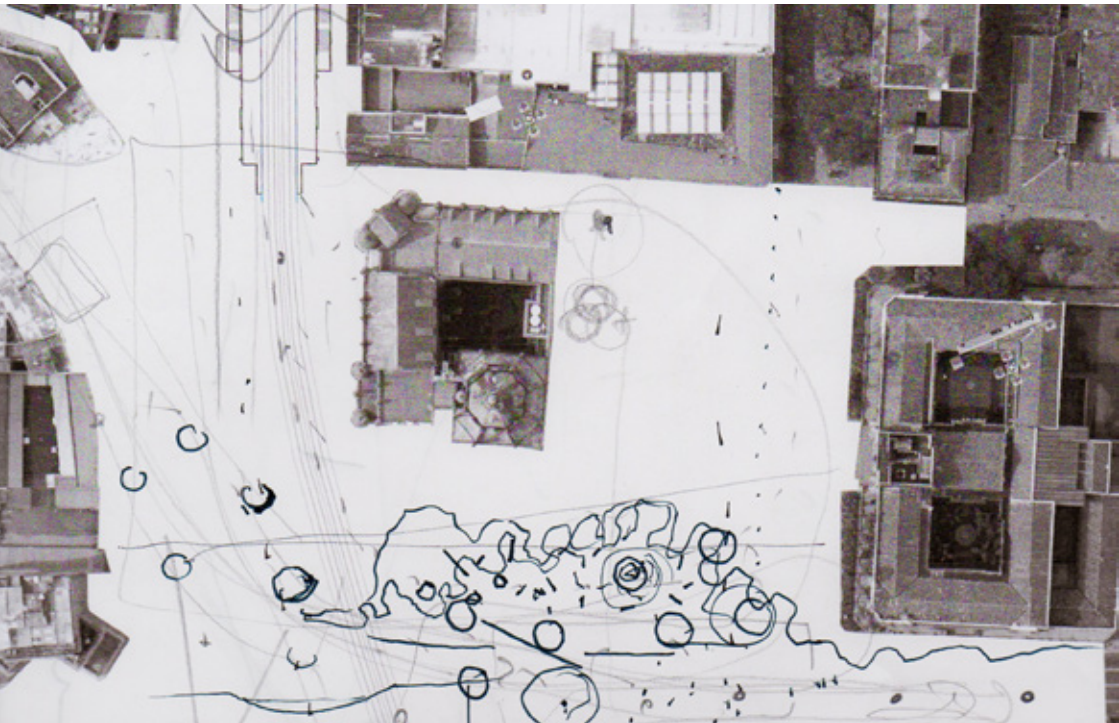

TEXTO:

Boceto de la plaza de Botero, Medellín
Sketch of the square of Botero, Medellín

03-04-2014

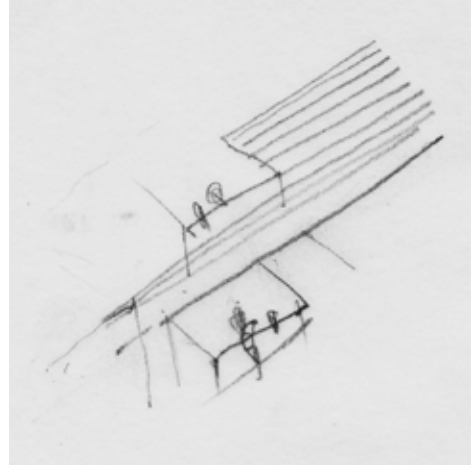
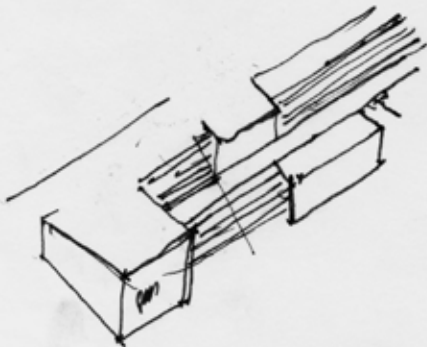
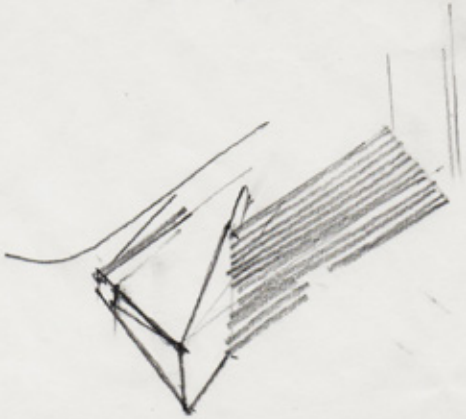
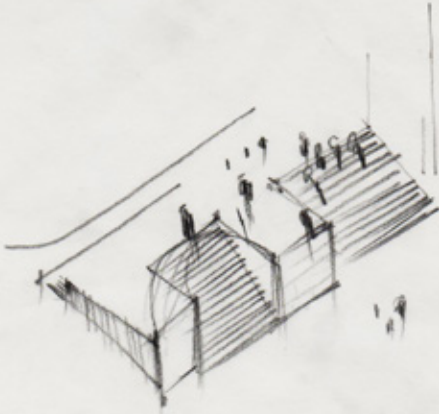
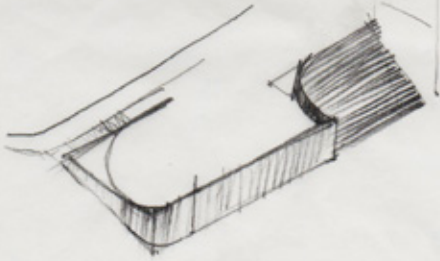

TEXTO:

Trabajar con pendiente
Working with slope

06-04-2014



TEXTO:

Sembrando matas
Planting plants

TEXTO:
Taller de Bolivar
Workshop of Bolivar



09-04-2014



TEXTO:
Trabajando
Working

11-04-2014



TEXTO:
Entradas del metro
Metro entrances





TEXTO:

Contraexpediciones, Museo de Antioquia
Contraexpeditions, Museum of Antioquia

16-04-2014



TEXTO:

Robert Smithson - Rundown

Richard Long - A line made by walking

Michael Heizer - Dissipate



TEXTO:

El conejo de Bolívar
The rabbit of Bolívar

19-04-2014



TEXTO:
Bahia Solano
Solano Bay

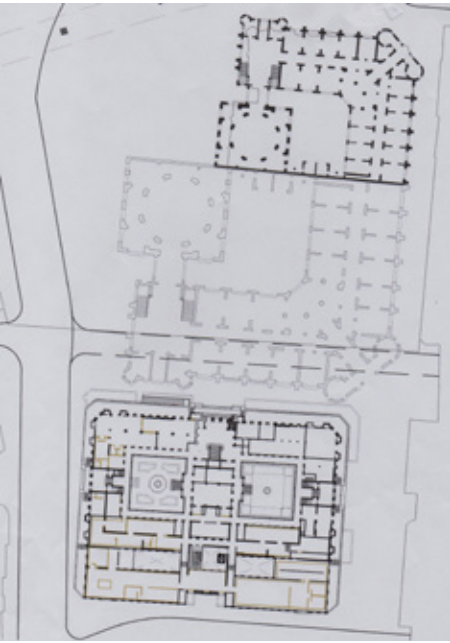

TEXTO:
Plaza de Botero y su proceso
Square of Botero and its proces



TEXTO:

Introducción al espacio y sus cuadros

Introduction to the space and its paintings

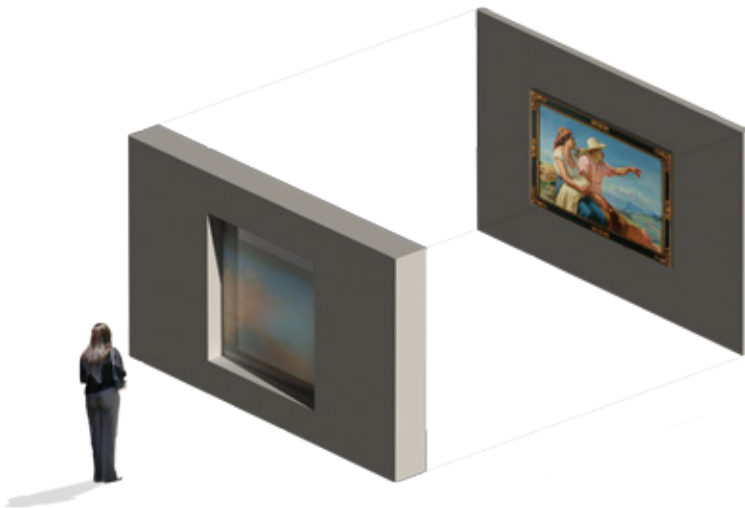

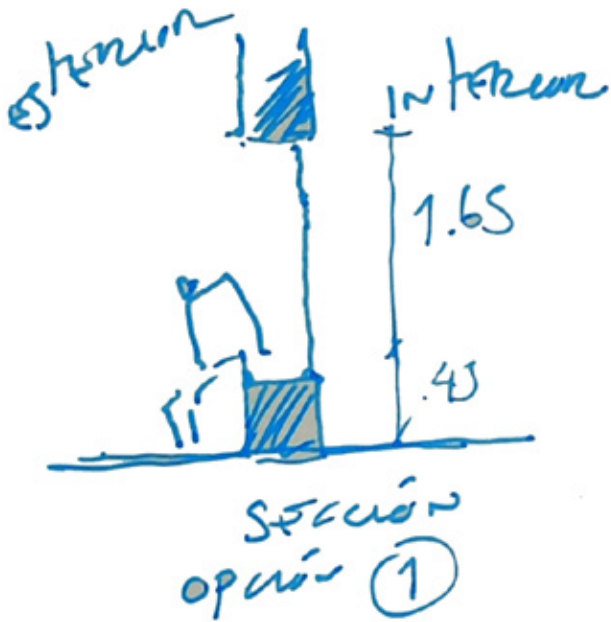

TEXTO:

Mobilario del museo
Furniture of the museum



TEXTO:

Les Cayes, Haiti, 2013



TEXTO:
Juan Alfonso Garduño Jardón

TEXTO:

Centro de Medellin
Centre of Medellin

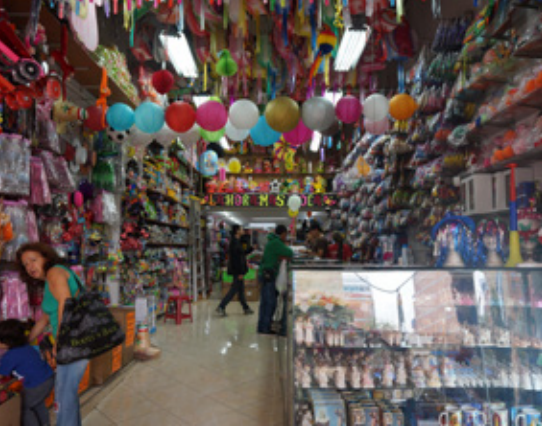

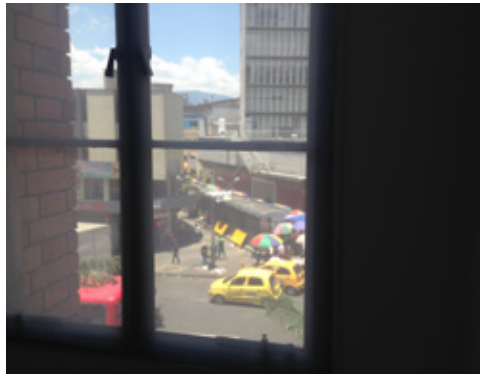

TEXTO:

Piso

Floor

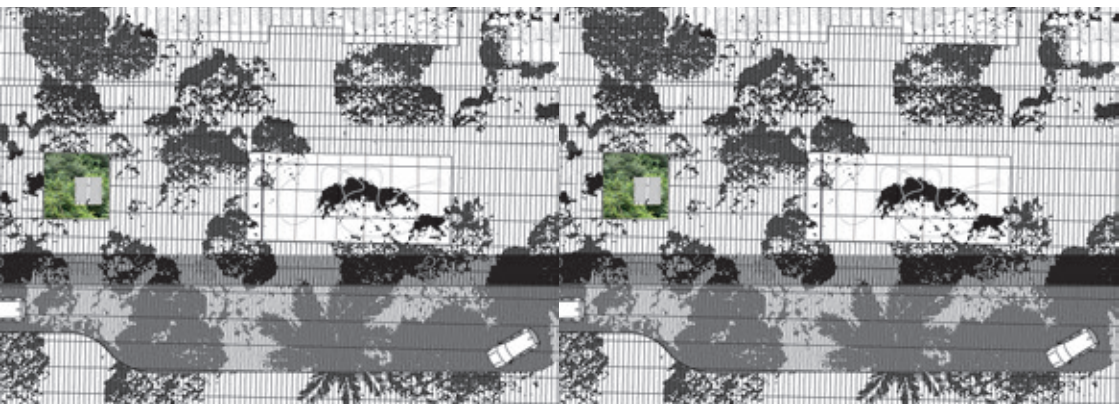
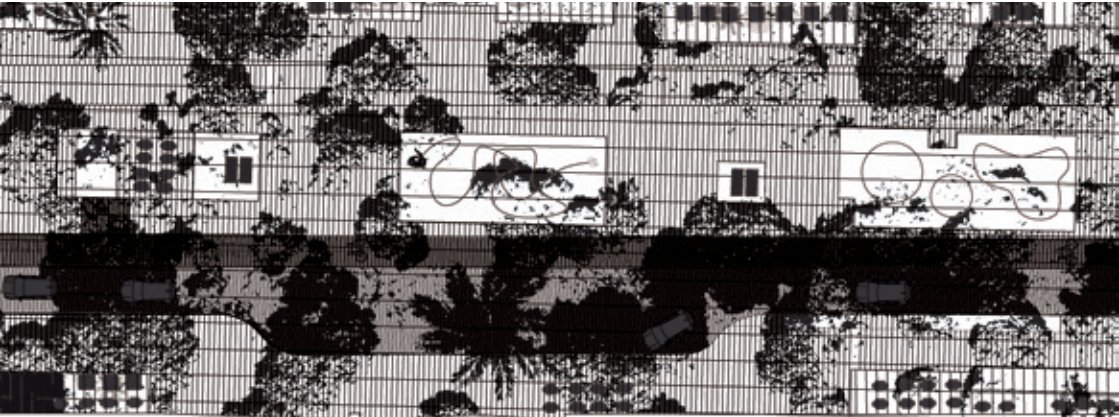

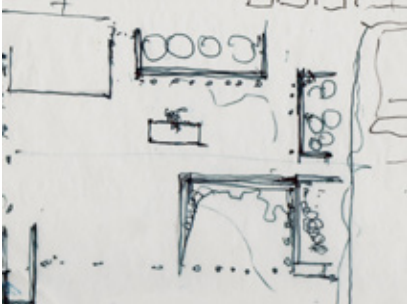

TEXTO:
Parque Berrio
Berrio Park

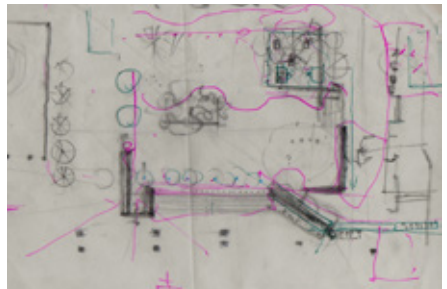
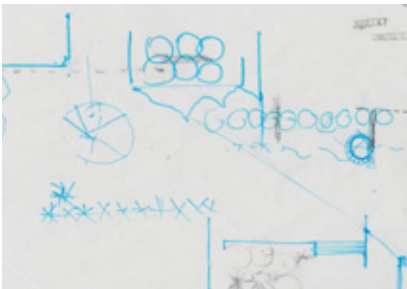
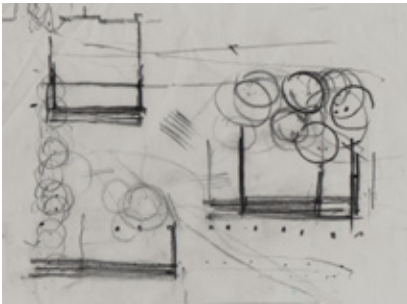

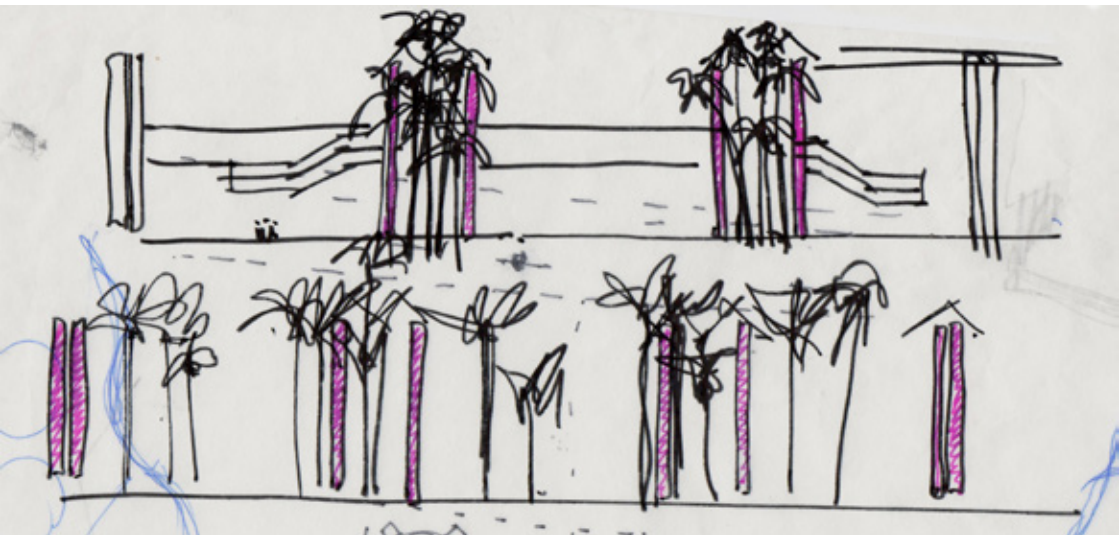

TEXTO:

Relación entre los arboles y las columans del metro
Relation between trees and columns of the metro

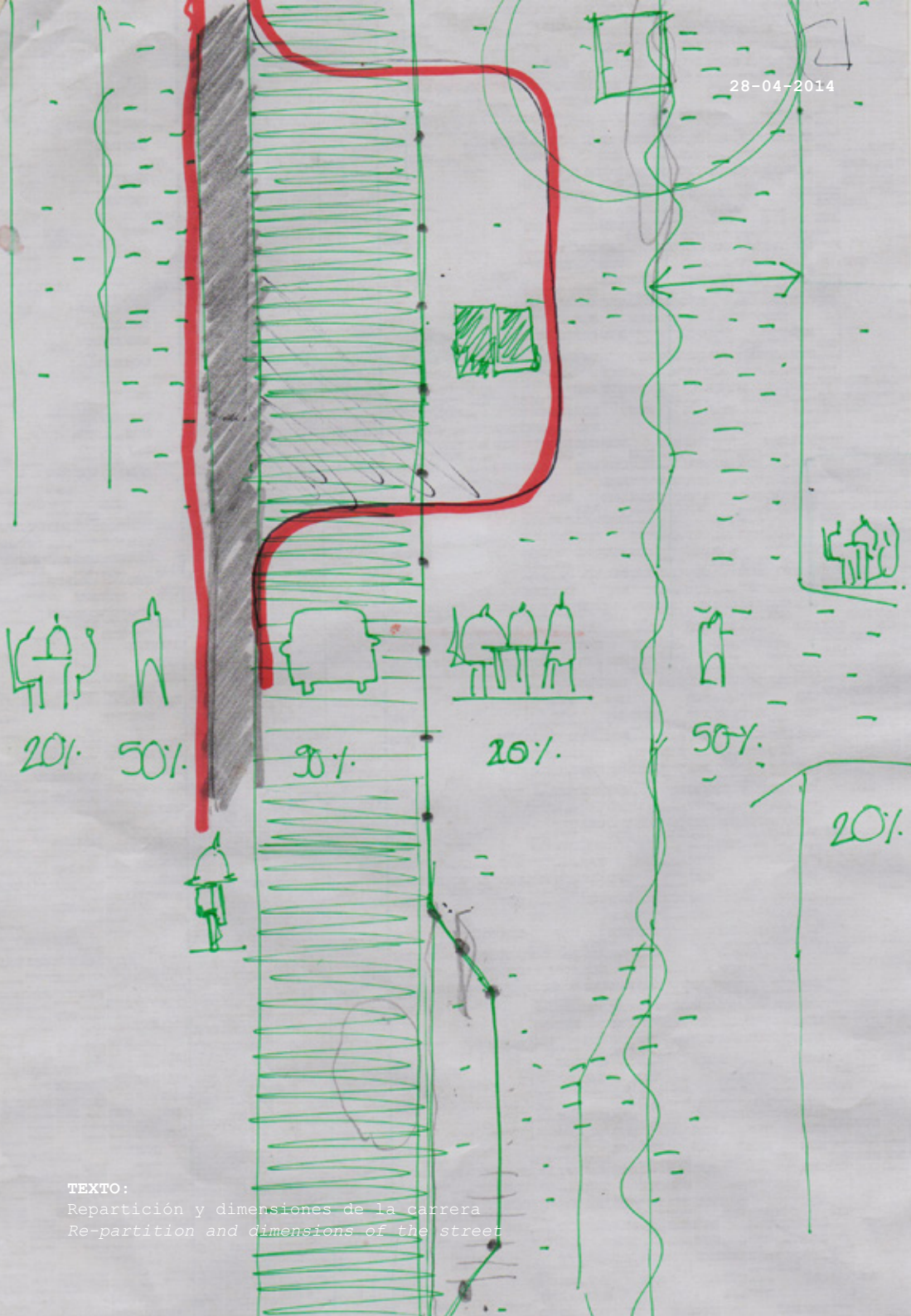

TEXTO:

Repartición y dimensiones de la carrera
Re-partition and dimensions of the street

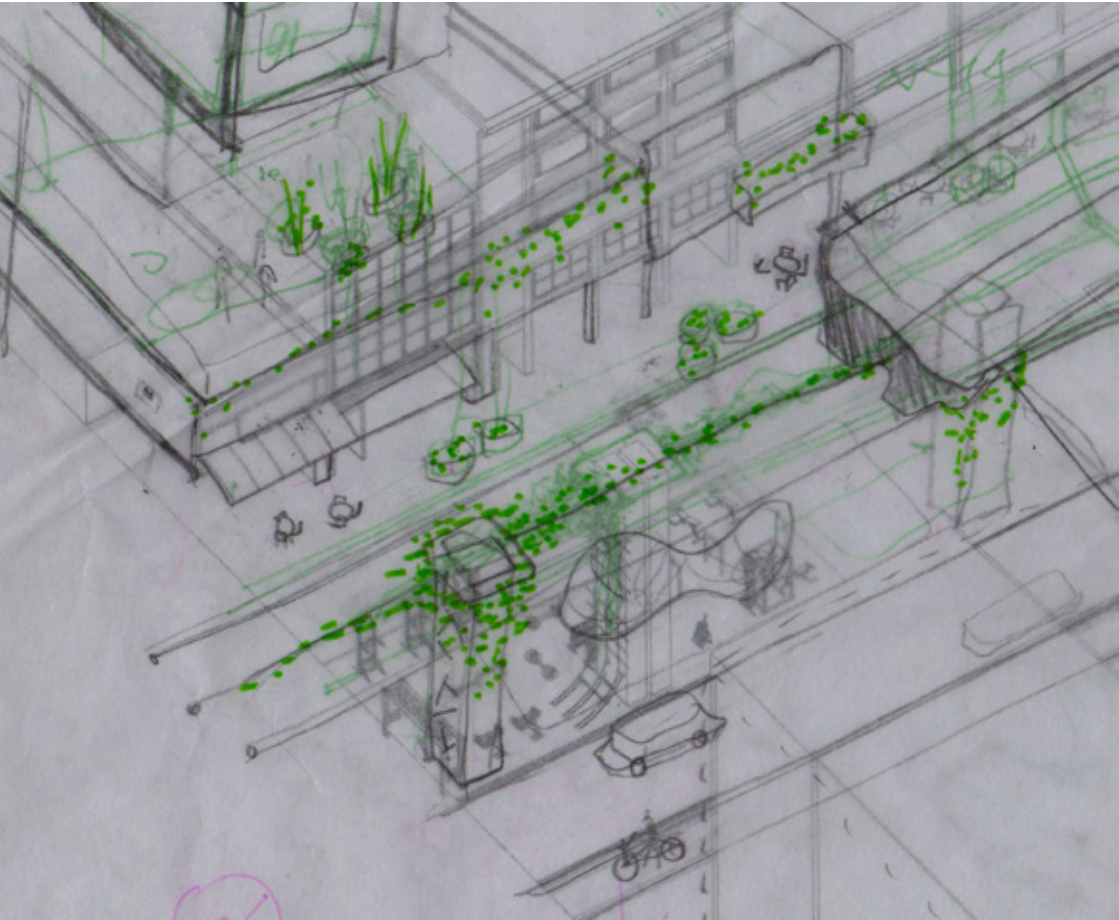

TEXTO:

Isométrico de los elementos en la carrera
Isometric of the elements in the street